

#### **4 KING'S BENCH WALK DIVERSITY DATA**

- The information set out below is an anonymised summary of diversity data collected in a survey of current practising members of chambers (total 61) in December 2012.
- In accordance with government guidance on the approach to be taken by public bodies in publishing their diversity data, information is not being published where those in a particular group are fewer than 10 as this would risk their identification. To this end:
  - Categories are grouped together where appropriate;
  - No data has been published in respect of clerking/administrative staff as there are fewer than 10 individuals in that category;
  - The information below is in respect of all barristers (including QCs and pupils) rather than broken down by seniority
- Within the charts below:
  - All figures are percentages of the total number of current practising members;
  - The term "Withheld" is used to denote members who have indicated they do not wish to provide data and members who have answered "prefer not to say";
  - The term "Missing" is used to denote members who have not replied or who have left an answer to a particular question blank.
  - A red line at 1% is used to indicate where the total for that category is less than 10.

#### **AGE**

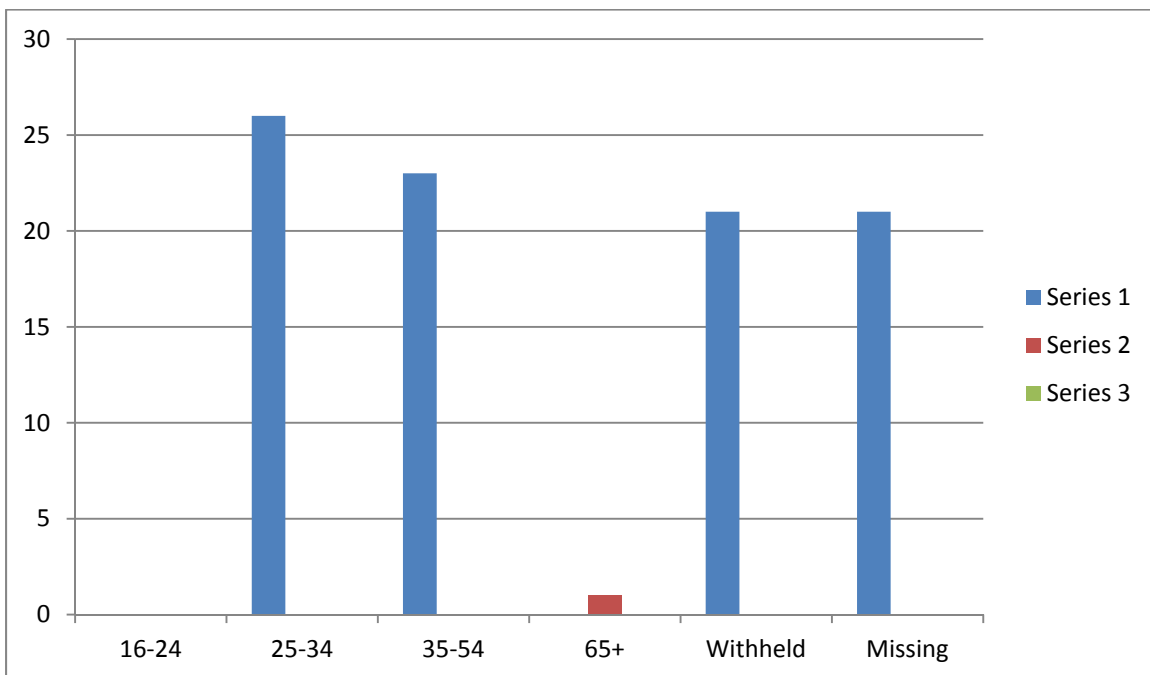

## GENDER

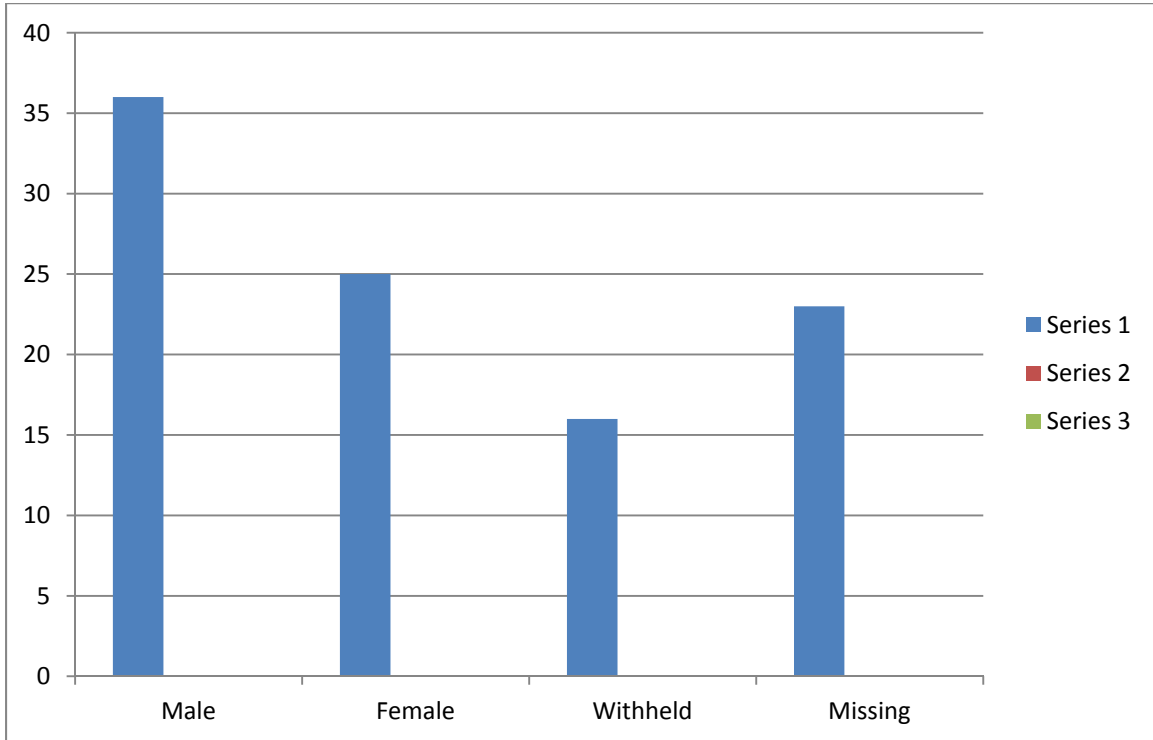

## DISABILITY

Those members of chambers either:

- Who regard themselves as having a disability within the definition in the Equality Act or
- Whose day-to-day activities are limited a lot or a little because of a health problem or disability which has lasted, or expected to last, at least 12 months.

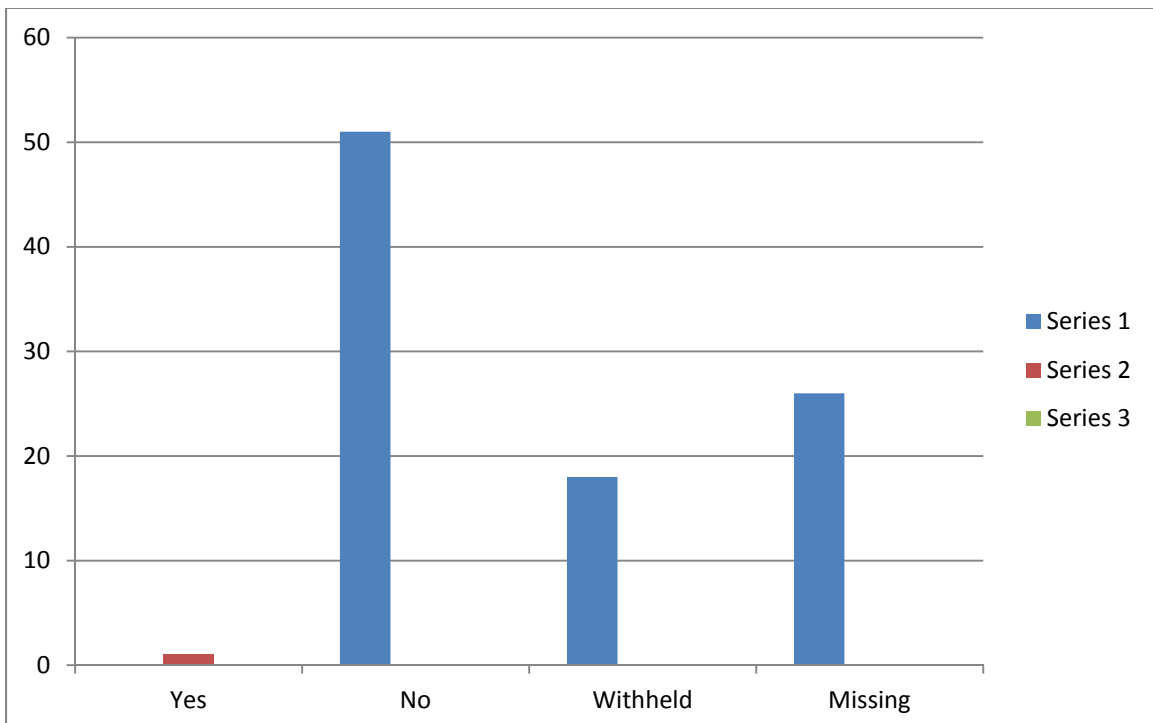

### ETHNIC GROUP

- "GBNI" is used to indicate the category "White British/English/Welsh/Northern Irish/Scottish";
- "All other" is used to denote all other categories of ethnic group including Asian/Asian British, Black/African/Caribbean/Black British, Mixed/Multiple ethnic groups, White Other, and Other.

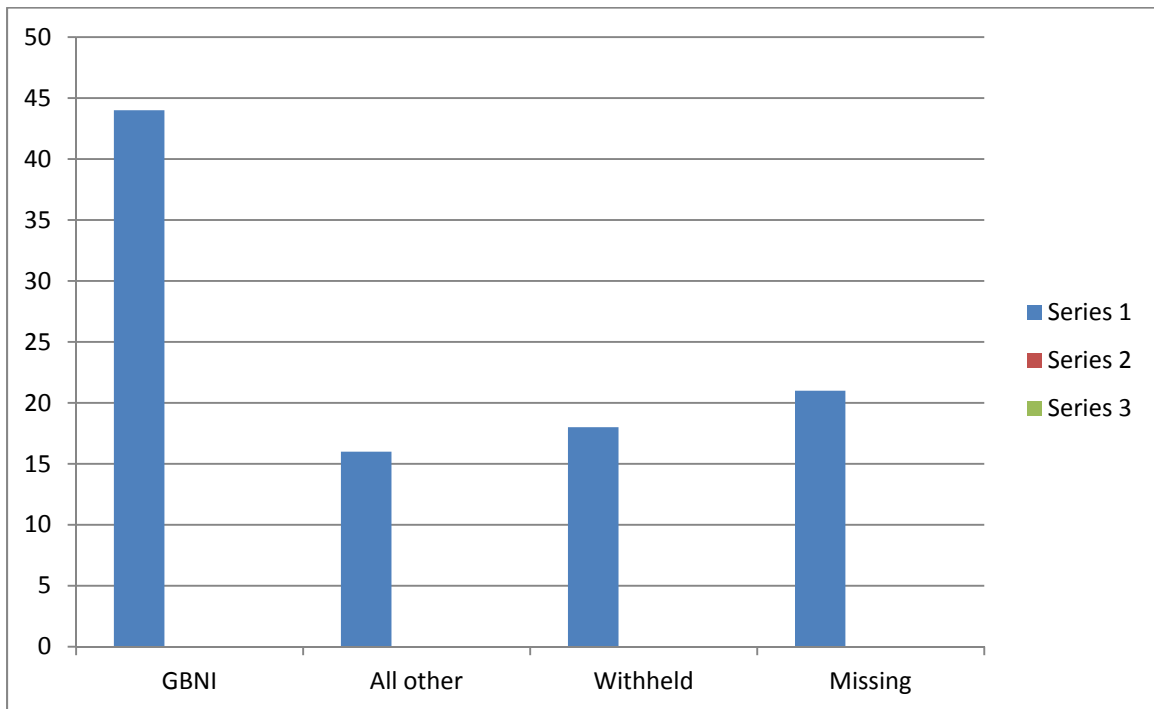

### SOCIO-ECONOMIC GROUP: UNIVERSITY

If members went to University (to study a BA, BSc course or higher), were they part of the first generation of their family to do so?

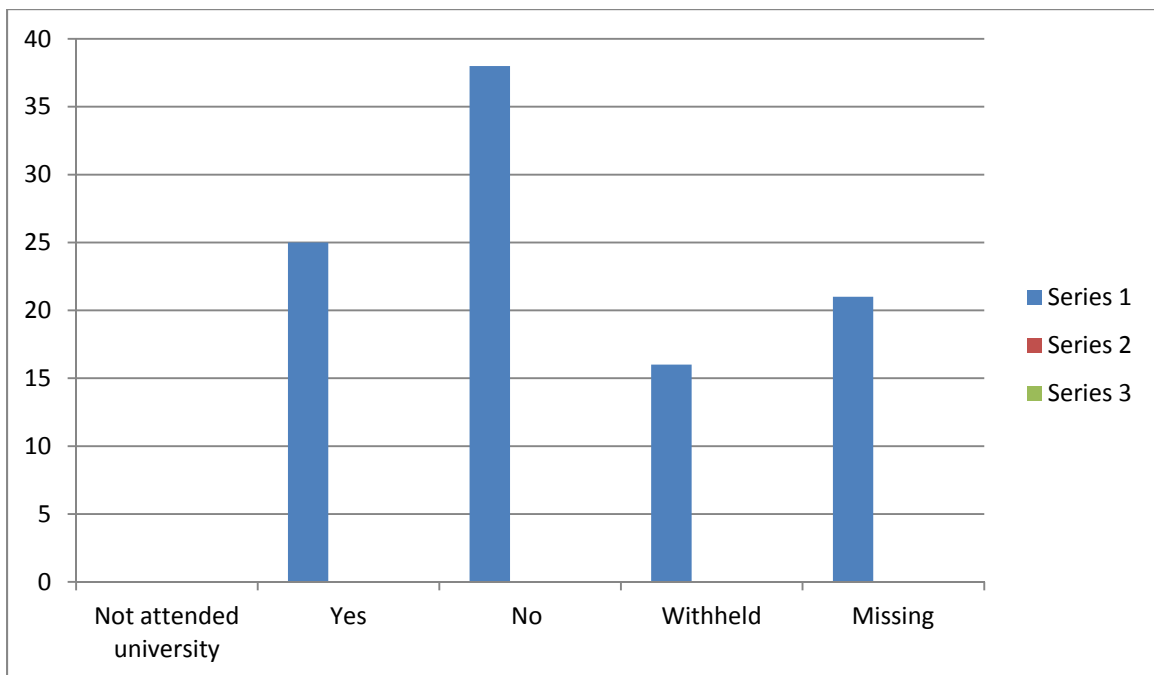

## SOCIO-ECONOMIC GROUP: SECONDARY EDUCATION

Did members mainly attend a state or a fee-paying school between the ages 11-18

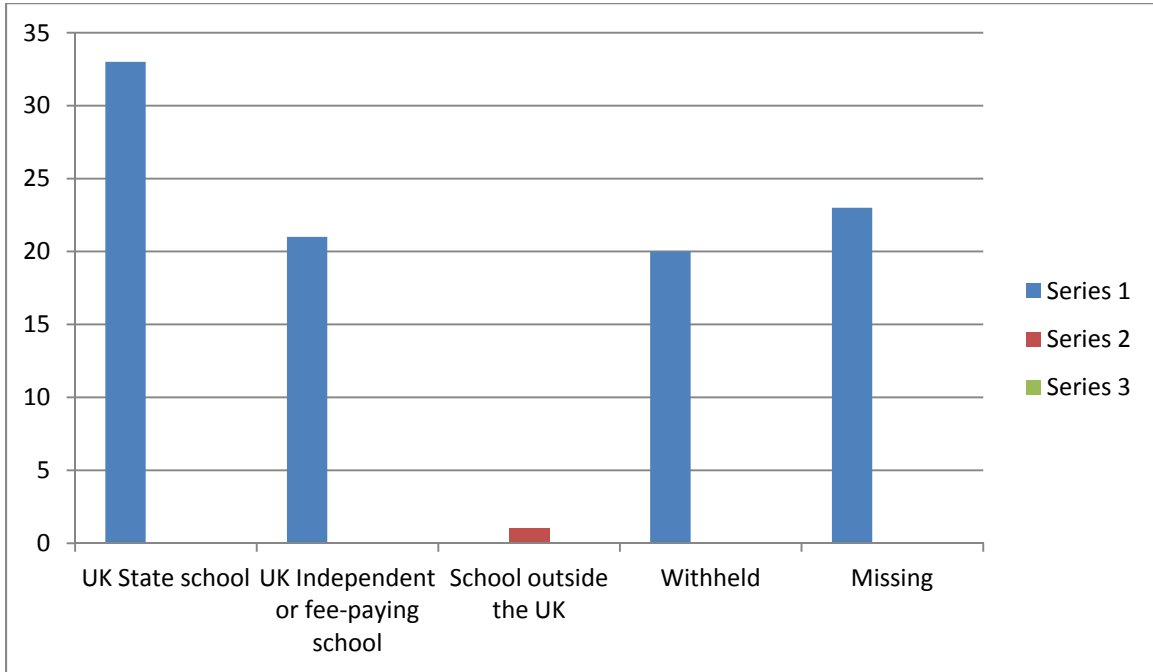

## CARING RESPONSIBILITIES: CHILDCARE

Are members a primary carer for a child or children under 18?

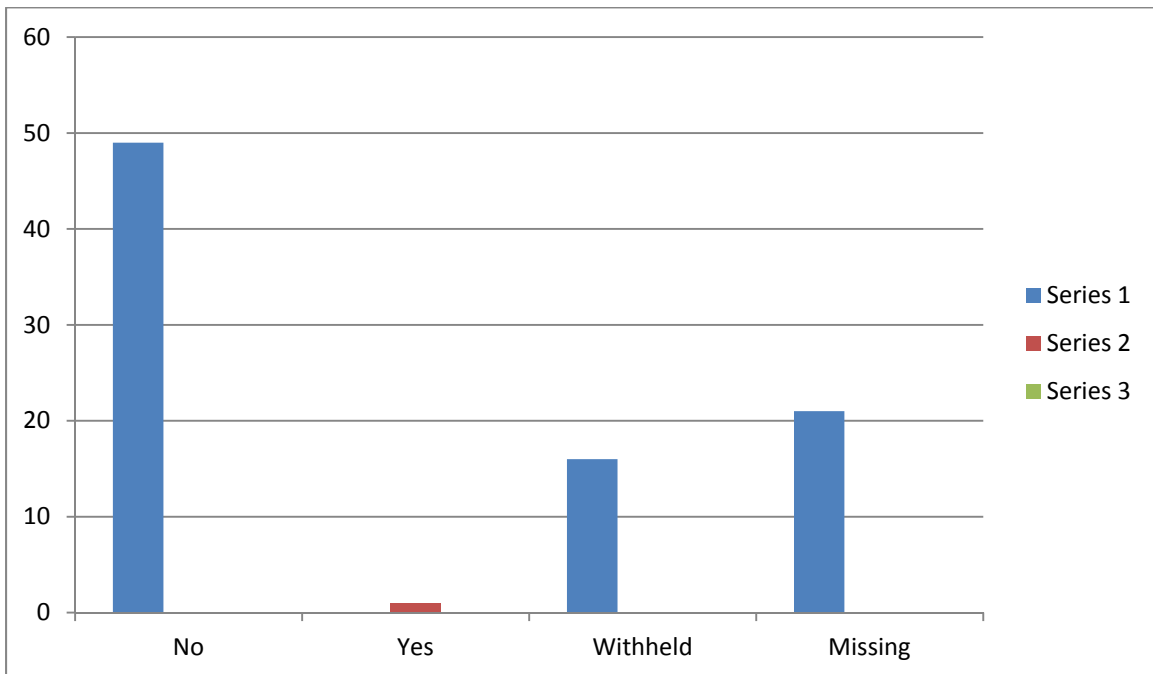

### CARING RESPONSIBILITIES: HEALTH & OLD AGE

Do members look after or give any help or support to family members, friends, neighbours or others because of either long-term physical or mental ill-health or disability, or problems related to old age, for at least 1 hour per week (excluding anything done in the course of their employment)?

